

Application Ref. No. 24/00080/COU

58 Station Road, Wigston

Change of use of the application site from residential (Class C3)
to a care home for one looked after young person (Class C2).

Site Location & Site Plan

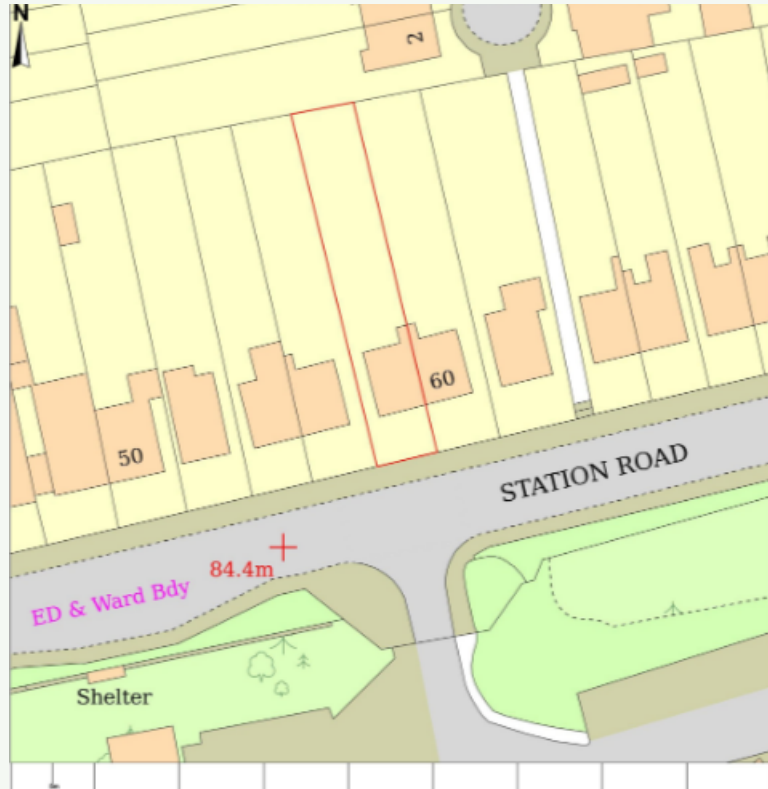

Existing & Proposed Floor Plans

▼ **Ground Floor** TOTAL AREA: 424 ft² (39.39 m²) • ROOMS: 3

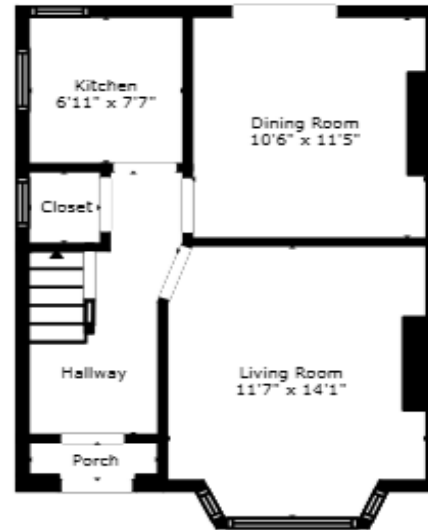

Proposed Floor Plan

▼ **Ground Floor** TOTAL AREA: 424 ft² (39.39 m²) • ROOMS: 3

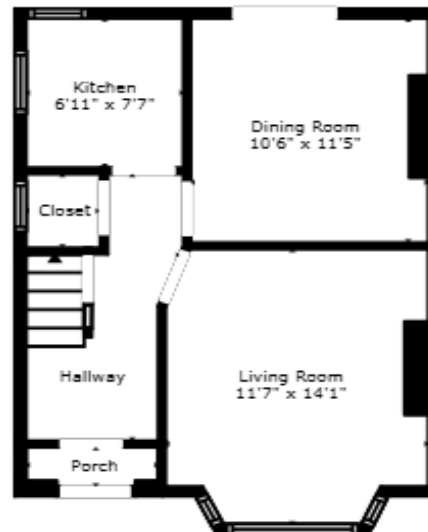

▼ **First Floor** TOTAL AREA: 421 ft² (39.11 m²) • ROOMS: 4

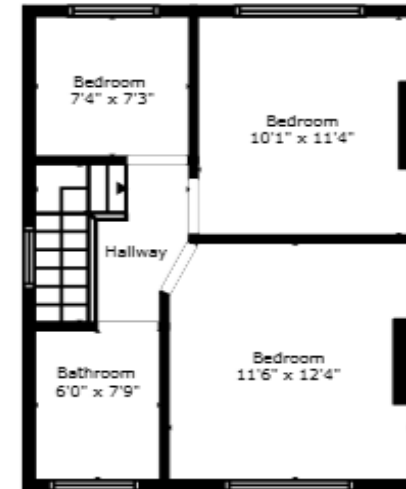

▼ **First Floor** TOTAL AREA: 421 ft² (39.11 m²) • ROOMS: 4

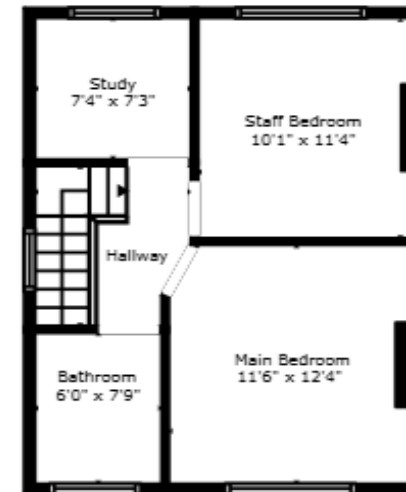

Site Photo

