



Oadby & Wigston
BOROUGH COUNCIL

Application Ref. No. 24/00426/FUL

1 Orson Drive, Wigston

Replacement of existing outbuilding with a single storey side extension

Oadby & Wigston | Our borough -
the place to be

Site Location Plan

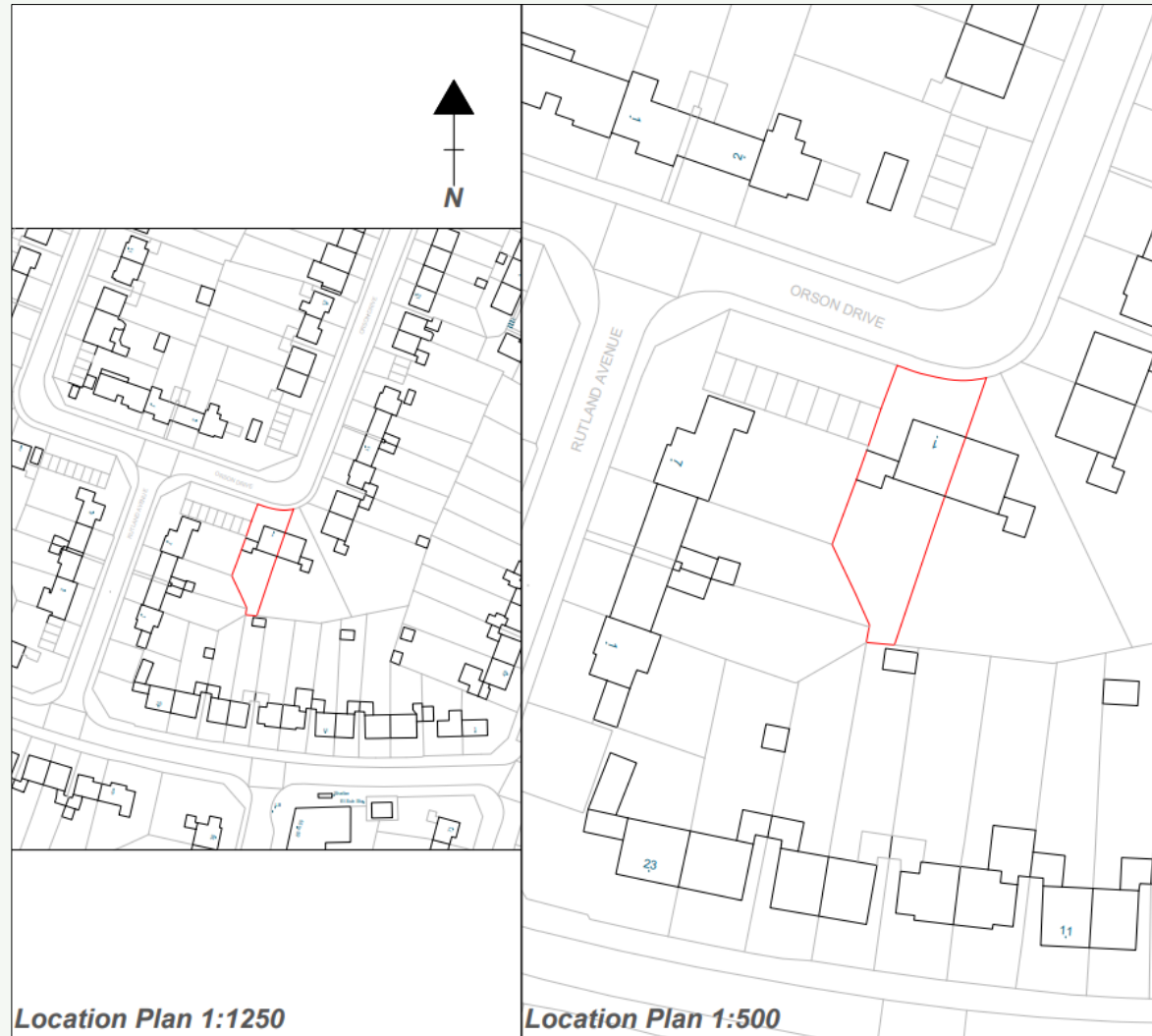

Location Plan 1:1250

Location Plan 1:500



Existing & Proposed Site Plan

Oadby & Wigston
BOROUGH COUNCIL

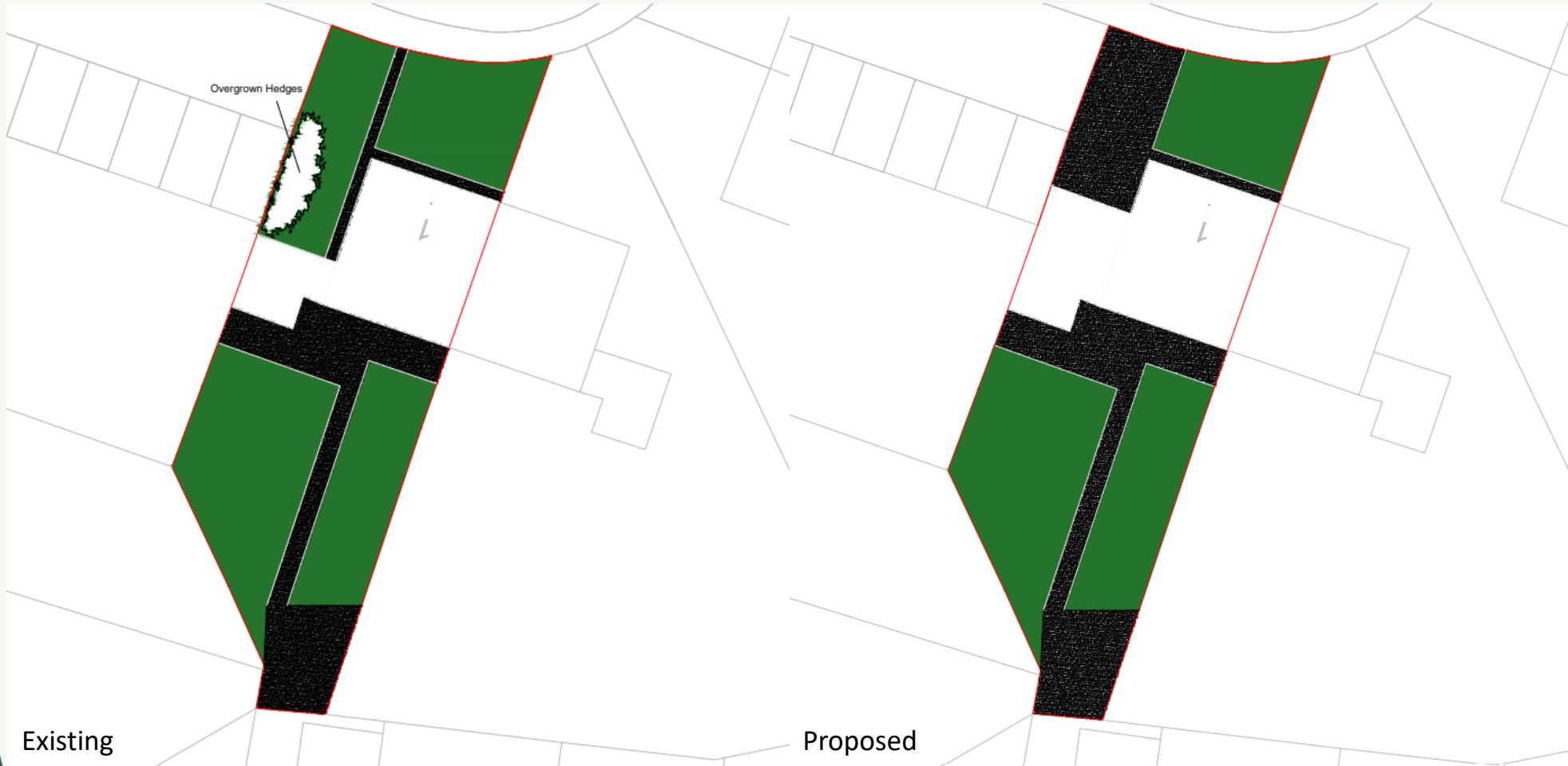



Oadby & Wigston
BOROUGH COUNCIL

Existing & Proposed Elevations

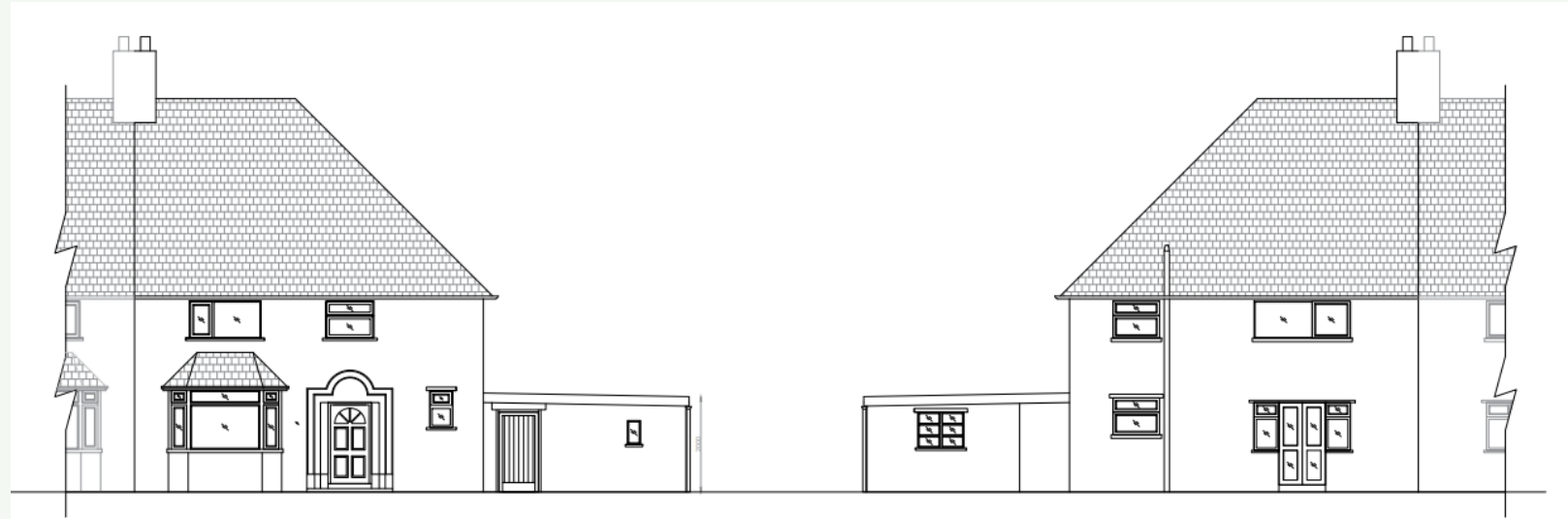

South Elevation Existing

North Elevation Existing



South Elevation Proposed

North Elevation Proposed



Oadby & Wigston
BOROUGH COUNCIL

Existing & Proposed Elevations

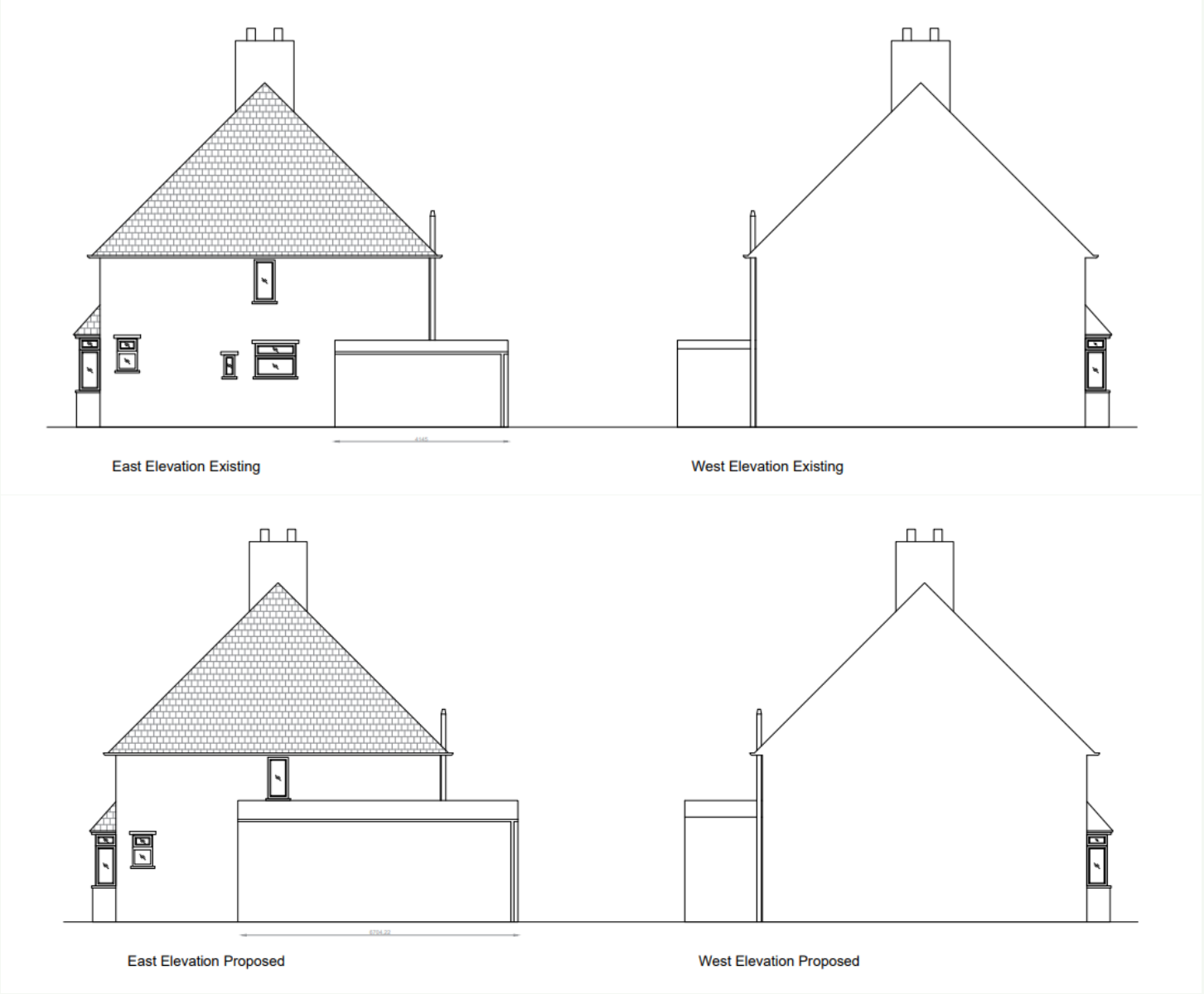



Existing & Proposed Floor Plans

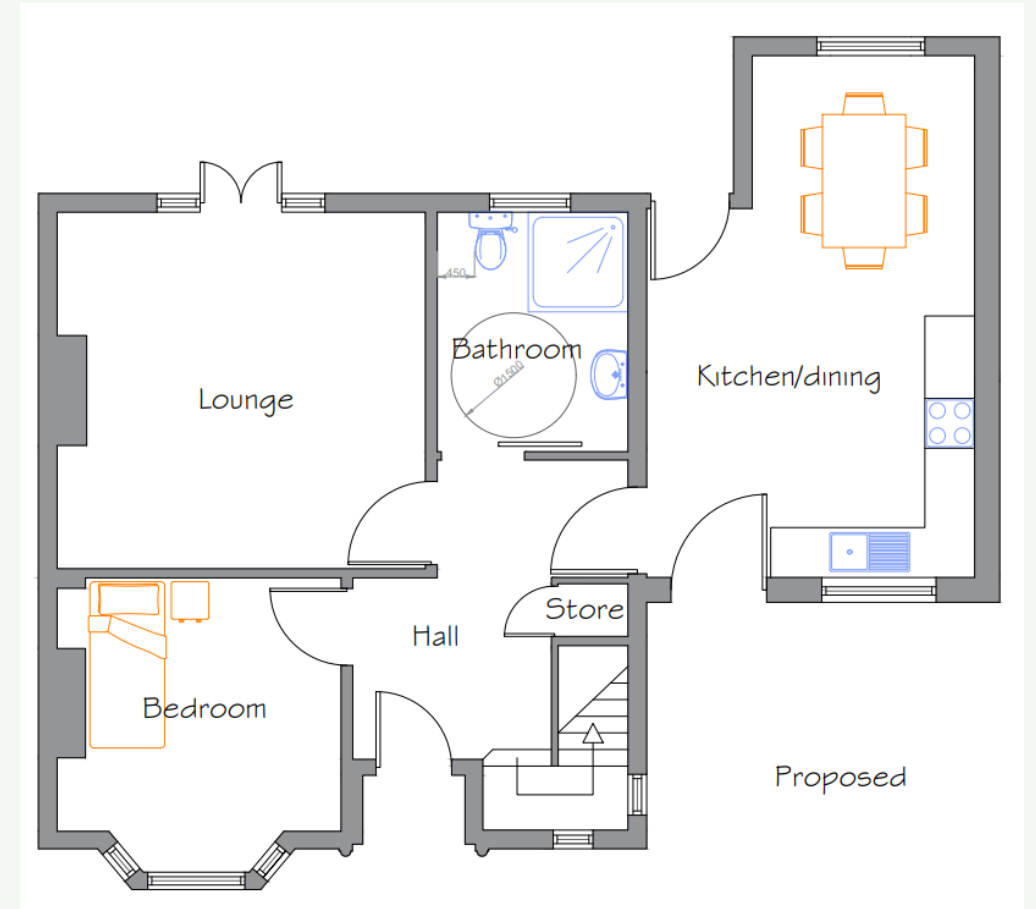
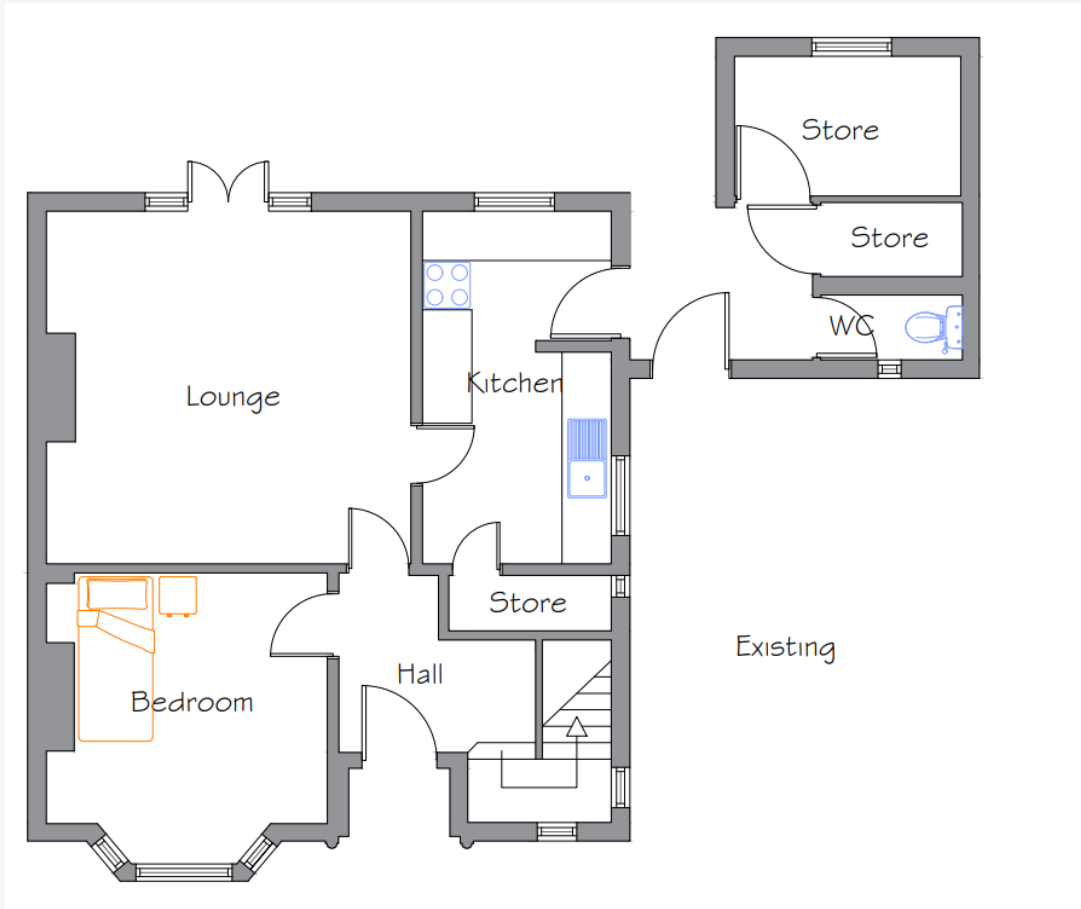

Site Photos





Oadby & Wigston
BOROUGH COUNCIL

Site Photos

