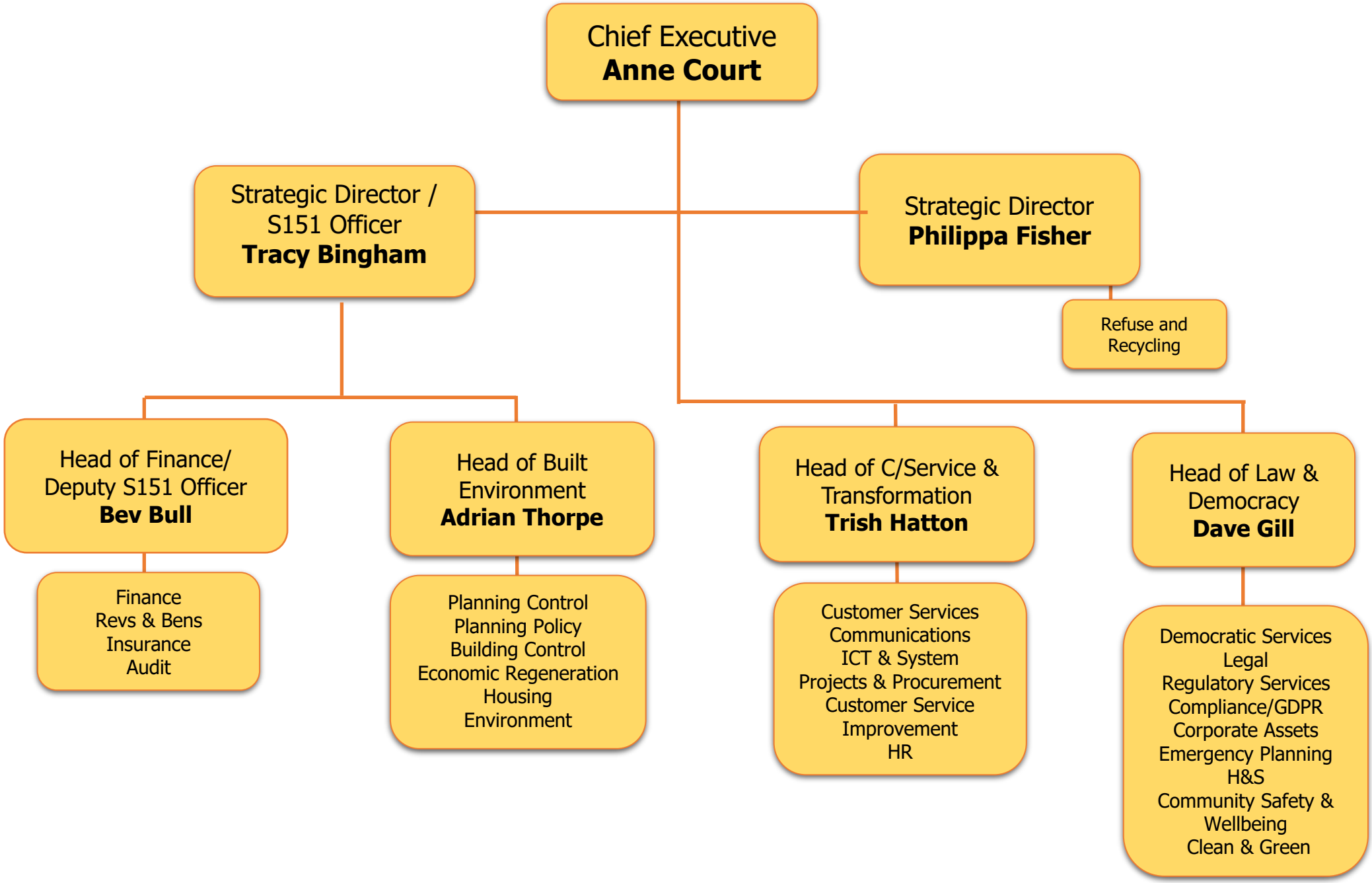SENIOR LEADERSHIP TEAM
As at January 2023